

Planning Permit No. A/07/91

**APPROVED**

SUBJECT TO THE CONDITIONS IN THIS OFFICE LETTER.

No. A2/19938/90 Date 7-1-96

*C. R. Vimala*

FOR MEMBER SECRETARY  
MADRAS METROPOLITAN  
DEVELOPMENT AUTHORITY  
MADRAS - 600 008.

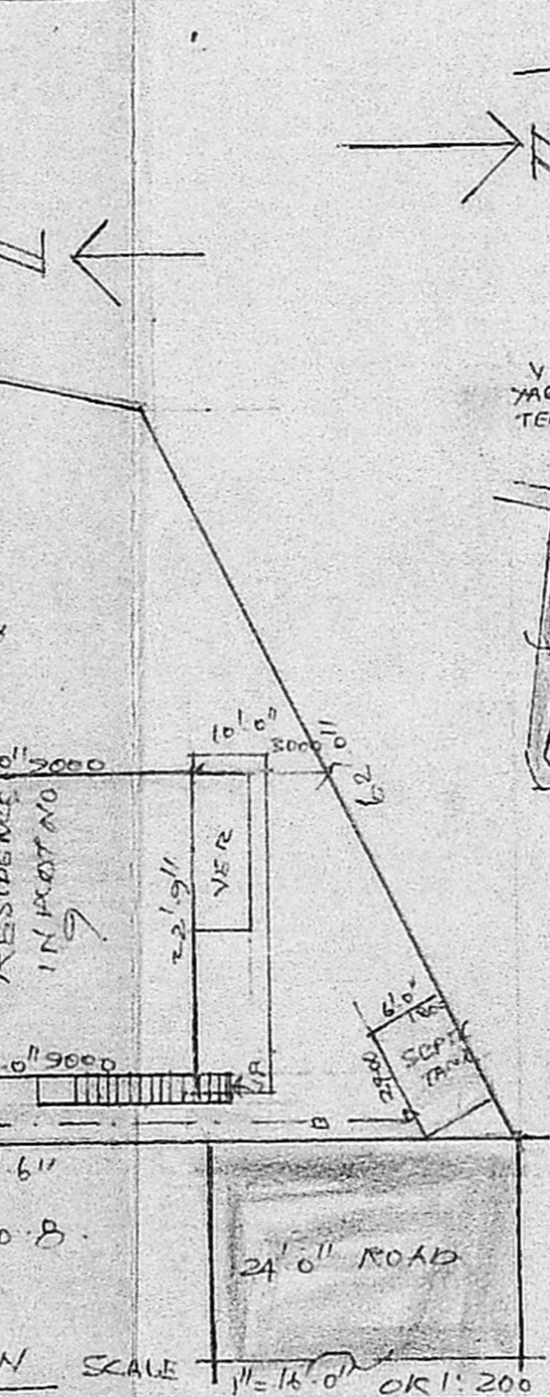

A/PP NO. /  
A2/19938/90

SECTION OF SEPTIC TANK

A.P.

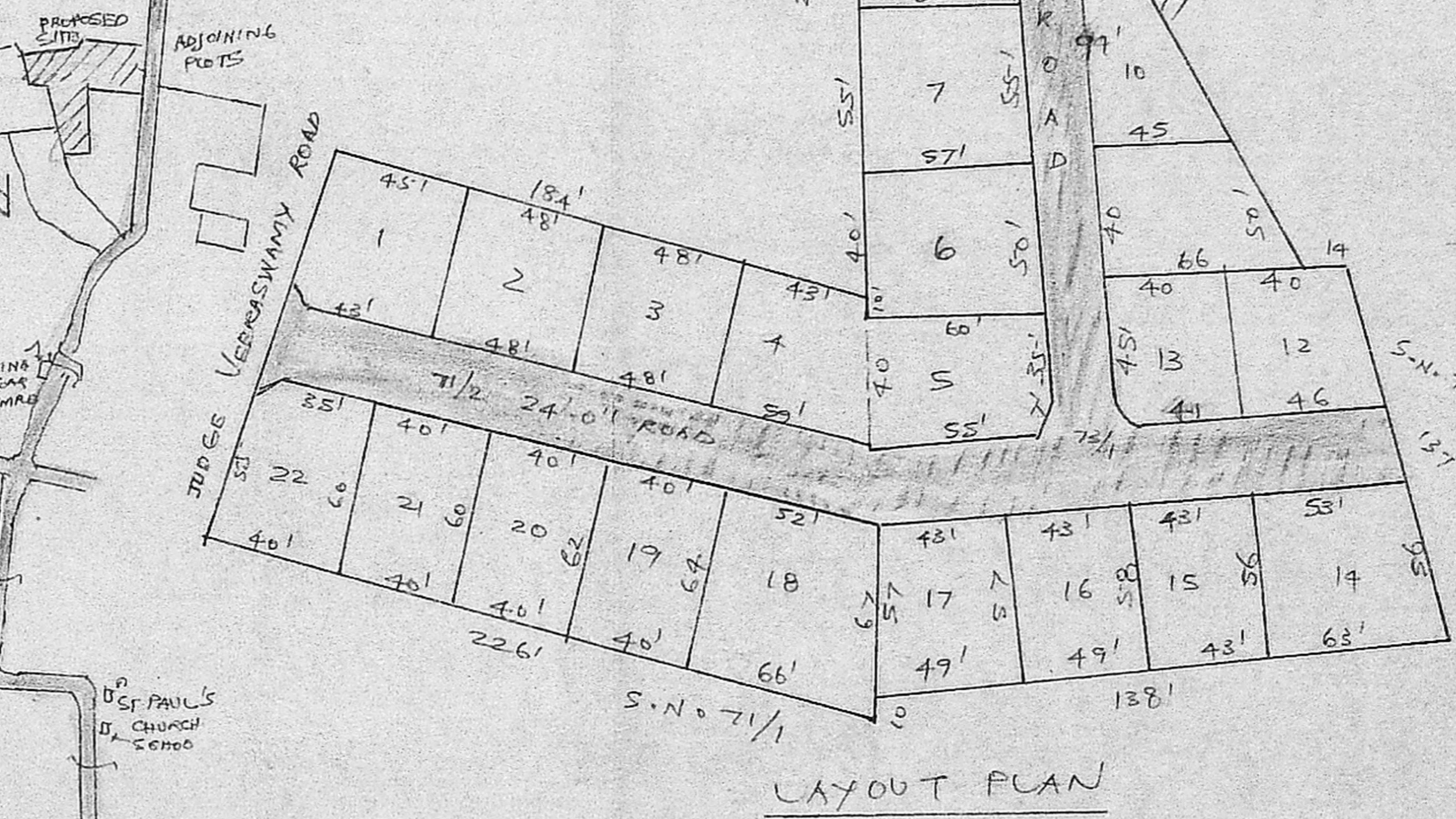

**SPECIFICATION**

FOUNDATION WITH C.C. COLTS 16 USING 40MM JELLY;  
BRICK WORK IN FOUNDATION; BASEMENT & SUPERSTRUCTURE WITH 1ST CLASS STOCK BRICKS IN C.M. 1:5.  
FLOORING WITH C.C. 1:5:10 FINISHED WITH MOSAIC.  
PLASTERING WITH C.M. 1:5 12MM THICK FINISHED WITH SCOTS OF WHITE WASHING OR COLOUR WASHING.  
R.C.C. COLUMN PUNTH BEAM, ROOF BEAM, RAFTERS, CLASHADE WITH C.C. 1:2:4 USING REINFORCEMENT.  
WEATHERING COURSE WITH BRICK JELLY LIME CONCRETE Laid INSIDE AND OVER PRESSED TILES (S/D).  
ALL WOOD WORK WILL BE OF BEST QUALITY TEAK WOOD.

**SCHEDULE OF JOINERY**

D	TEAK WOOD FLUSH DOOR	3'-2 1/2" x 7'-0"	1000 x 2100
P1	"	PANELLUR DOOR	3'-0" x 7'-0" 900 x 2100
P2	"	"	2'-6" x 7'-0" 750 x 2100
W1	TEAK WOOD GLAZED WINDOW	5'-6" x 4'-6"	1650 x 1350
W2	"	"	4'-0" x 4'-6" 1200 x 1350
W3	"	"	3'-0" x 4'-6" 900 x 1350
V	VENTILATOR	2'-0" x 1'-0"	600 x 300
O	OPEN	3'-0" x 7'-0"	900 x 2100

PROPOSED PLOT AREA 3150 SQ. FT. (OR) 293.00 SQ. M.  
ROADS BOUNDARY SEWERAGE

PLAN, ELEVATION & SECTION SCALE 1" = 8'0" OR 1:100  
LAYOUT PLAN SCALE 1" = 50'0"  
TPO PLAN NOT TO SCALE

PLAN SHOWING THE PROPOSED RESIDENCE IN PLOT NO. 9, S.No. 65/2B PERUNBUDI VILLAGGE, SAIDAPET TALUK, CHENNAI PUD DIST.

*R. Mohan Rao*

Phone: 440782

**R. Mohan Rao, D.C.E.**  
LICENSED SURVEYOR  
Corporation of Madras  
REG No. 14

**OWNER**

*Shree*

**OWNER**

LAMBATTU CHAVAN  
ALANDUR MUNICIPALITY  
Consulting Engineer & Contractor  
Office: 15, Madley Road  
T. NAGAR, MADRAS-600 017